

FRONT ELEVATION

306 Wigan Road

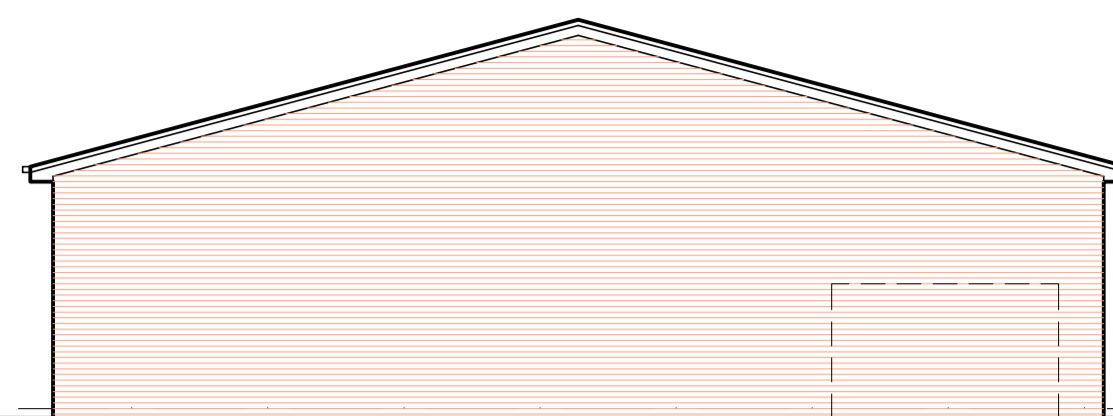

SIDE ELEVATION

Bin store dotted

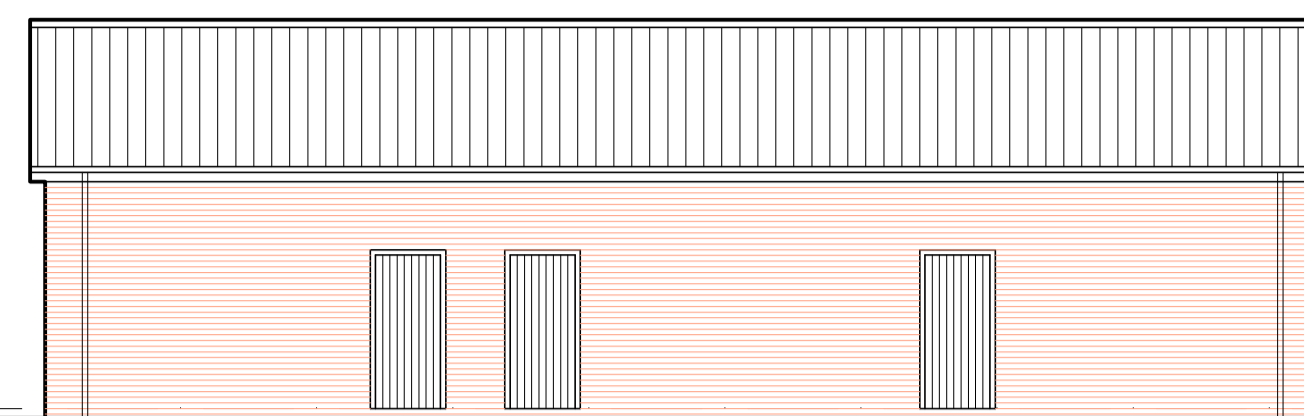

REAR ELEVATION

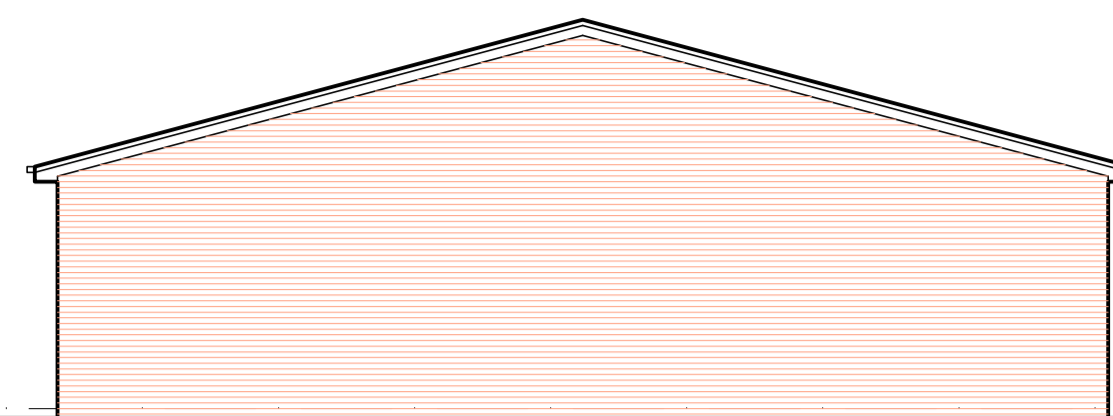

SIDE ELEVATION

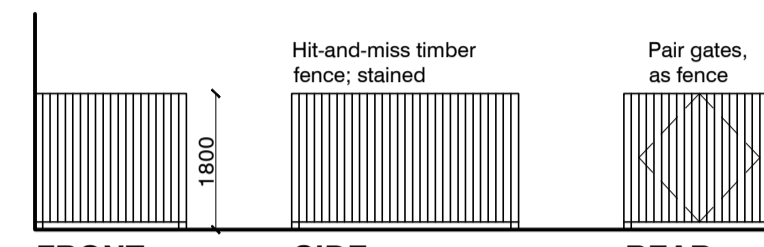

BIN STORE ELEVATIONS

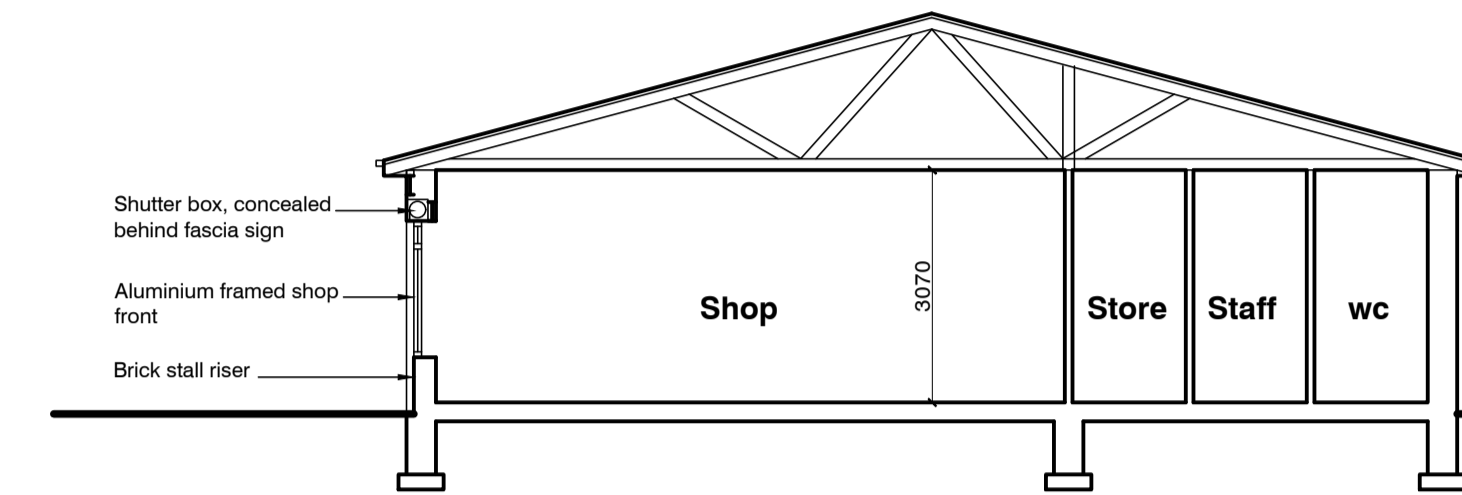

TYPICAL SECTION

Car park

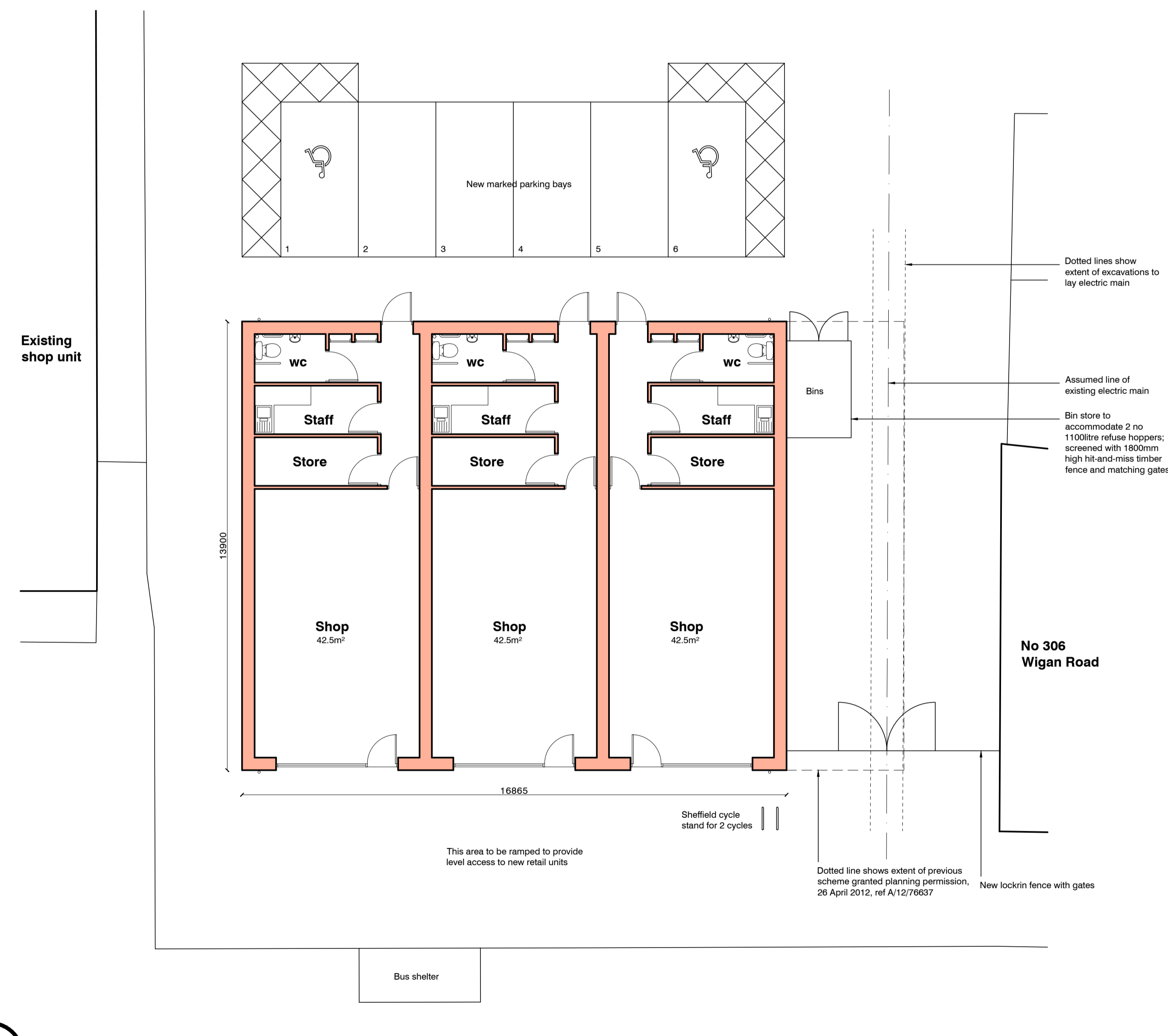

GROUND FLOOR/SITE PLAN

WIGAN ROAD

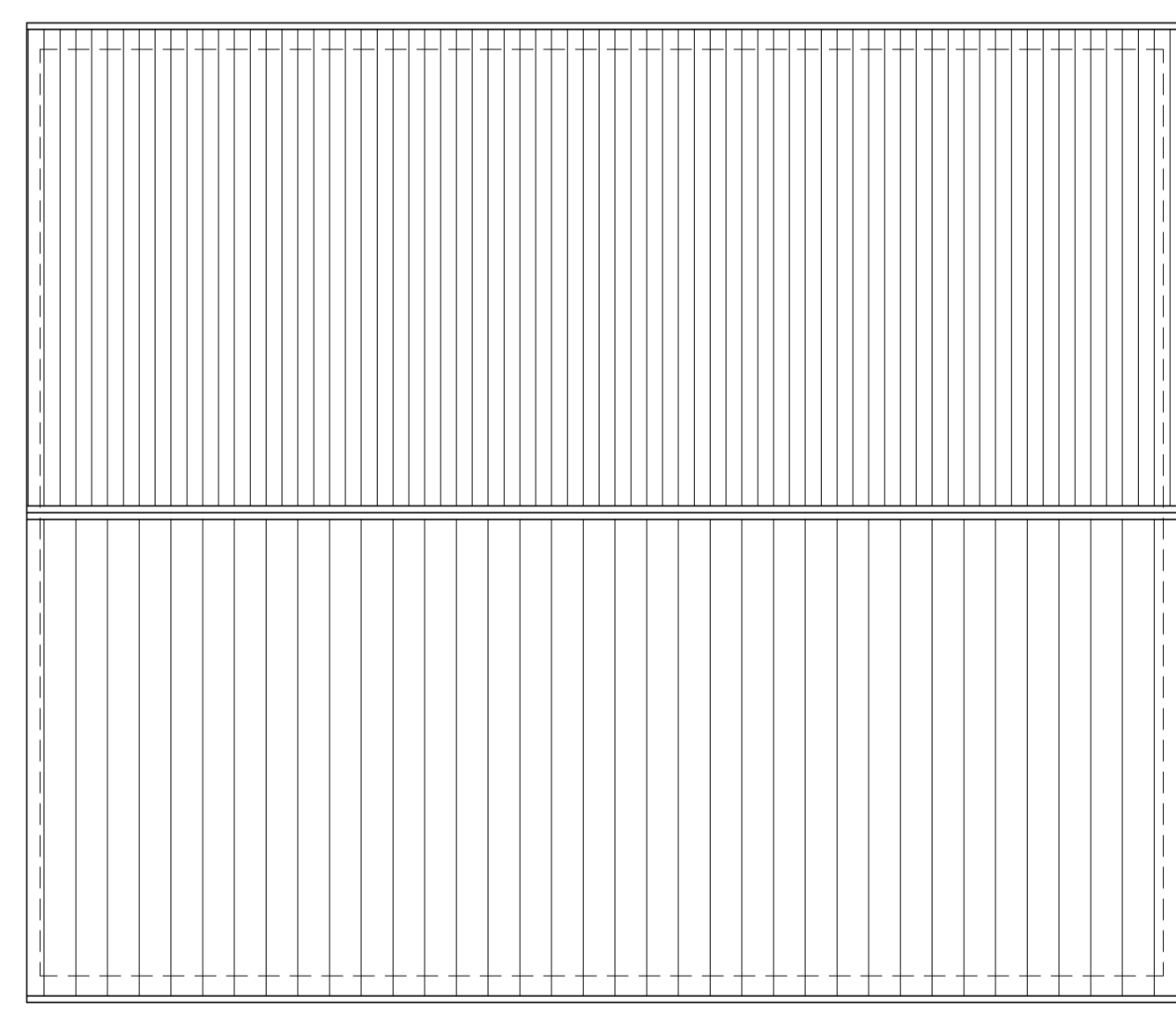

ROOF PLAN

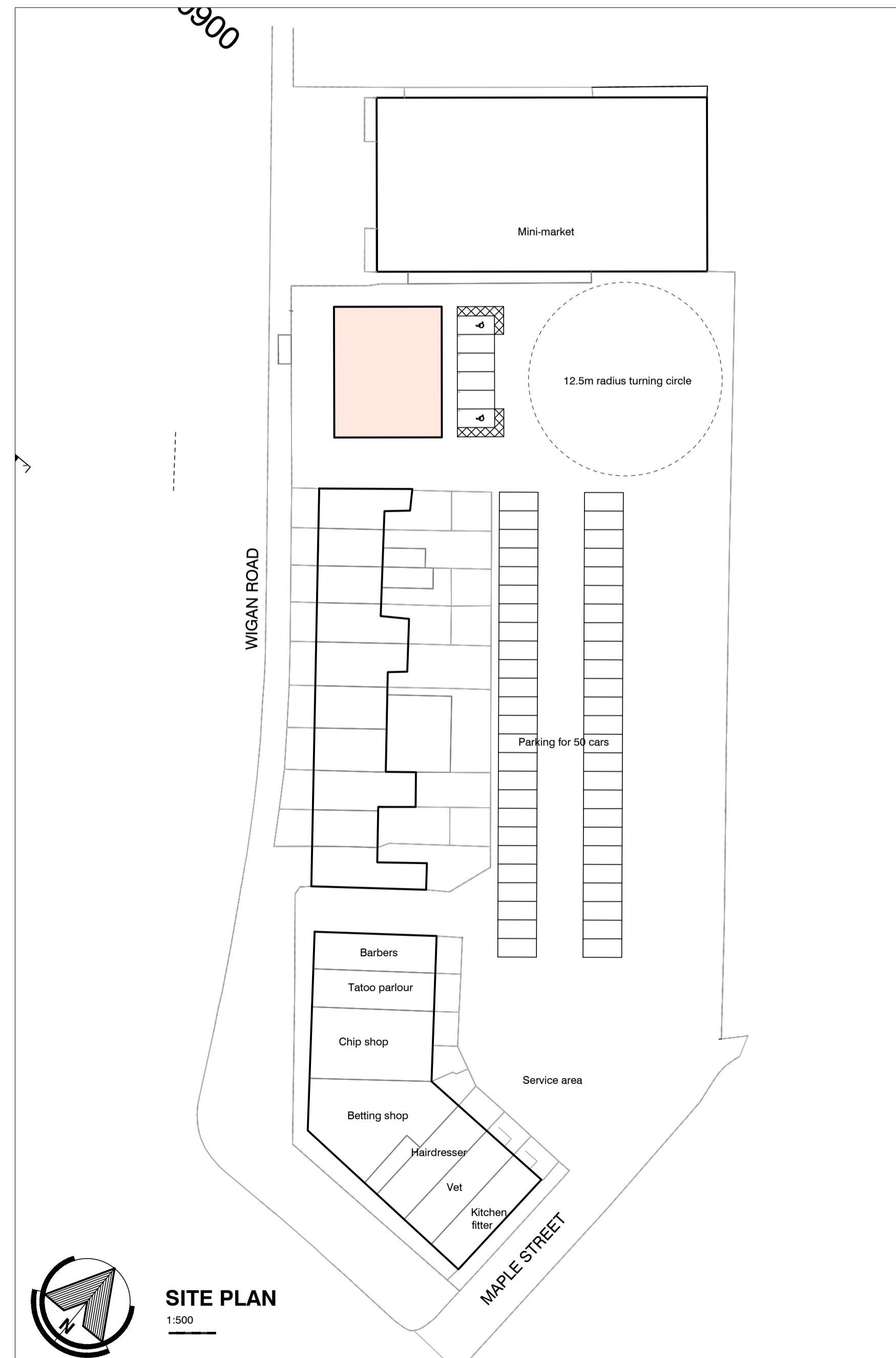

SITE PLAN

1:500

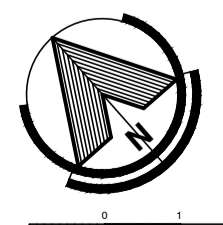

COPYRIGHT © Schafer Associates Ltd. This drawing and the copyright in it is the property of Schafer Associates Ltd, Chartered Architects, and must not be copied or reproduced without written permission. It should not be used for any purpose other than that intended by its status upon issue, and must be returned whenever requested by the Architect. Drawings, particularly house type drawings, must not be re-used on other sites without the prior written permission of the Architect.

Revisions	
A	Apr 2023 Bin store elevations added as requested by LPA.
B	Jul 2023 Site plan added showing parking and turning area and cycle rack added as requested by LPA.

DRAWINGS, DIMENSIONS AND DISCREPANCIES This drawing should not be scaled. Contractors should use only figured dimensions which should always be checked on site prior to undertaking any works. This drawing should be read in conjunction with all other relevant drawings and specifications prepared by the Architect and other consultants. Any discrepancies should be reported to the Architect immediately.

Schafer Associates
56 Belvedere Road,
Ashton-in-Makerfield,
Lancashire, WN4 6RU.

t 01942-717300
e info@schaferassociates.co.uk
w www.schaferassociates.co.uk



Scale
1:100 and 1:500 @ A1

Date
Dec 2022

Job
Proposed retail units
Wigan Road, Bryn, Ashton-in-Makerfield

Drawing title
Proposed plans

Schafer Associates
Chartered Architects

Job number
1332

Drawing number
3.02

Revision
B